

POINT REYES
NATIONAL SEASHORE
ASSOCIATION

BETTER TOGETHER



Students and scientists.
Teachers and volunteers.
Storytellers and outdoor
enthusiasts. Parents and
naturalists. Artists and
historians. Rangers and
retirees. Urban youth
and botanists. **We are
all better together.**
Every connection we
make, every moment
we share in Point Reyes
adds to its majesty
and diversity and to our
love of the Seashore.



In the 53 years that Point Reyes National Seashore Association has supported the Park, "better together" is the most important thing we've learned. Partnering with Point Reyes National Seashore and the National Park Service allows us to bring the joy and inspiration of Point Reyes to thousands of people each year—and the Park's partnership to PRNSA opens up greater

possibilities for stewardship, research, adventure, fun, and positive change that will shape the future of Point Reyes National Seashore. We truly are better together, and PRNSA is grateful to carry out our mission with—and on behalf of—the park, those who love Point Reyes, and those who have yet to discover this incredible place.

In 2016, PRNSA joined the collective family of people who cherish our national parks to celebrate the Centennial of the National Park Service. Throughout the year, we worked with more than 6,000 children and adults to share the wonders of nature in our own incredibly special Point Reyes National Seashore.

WE THANK OUR SUPPORTERS

**PRNSA gratefully
acknowledges all gifts
received from
October 2015 through
September 2016.**

\$50,000 AND OVER

California Department of
Fish & Wildlife
Doune Fund at the Community
Foundation of Eastern Connecticut
Satterberg Foundation

\$25,000 - \$49,999

Anonymous
The Kimball Foundation

\$10,000 - \$24,999

Anonymous (2)
Thomas & Tamia Anderson
California State

Coastal Conservancy
Cleo Foundation
Michael G. Deverell &
Susy Muscatell
Maureen Kennedy &
Konrad S. Alt
Kirk Marckwald & Christina Desser
Jane S. Miller
National Endowment for the Arts
Annette Nibley
David & Miriam Wilson

\$5,000 - \$9,999

Anonymous (3)
Betty Anne Carlin

INSPIRING THE NEXT GENERATION OF PARK STEWARDS

Falling in love with wilderness is the first step in teaching people to respect and care for the natural world. Through our year-round environmental education programs for young people, PRNSA works with the National Park Service and communities from around the San Francisco Bay Area to cultivate our future land stewards. This year, our summer camp, school groups, intern, and family programs introduced 3,290 children and family members to the park.

Thanks to the support of individual donors and foundation grants, we offered scholarships, including transportation assistance, to children attending our overnight summer camp and school camp programs. In 2016 alone, we provided free or reduced-cost programming to 1,238 underserved kids.

The Centennial Dinner on the Pacific Plate fundraiser and celebration raised a record-breaking \$320,000, including a “Fund-a-Need” appeal to expand our programs to better serve 32 school groups in 2017.



© Cain Buckler

EVERY KID IN A PARK

The National Park Service celebrated its centennial by giving every fourth grader and their families free access to all national parks for a year. The Every Kid in a Park program in Point Reyes hosted nearly 400 children and families at free natural history and stewardship events.



© Carlos Porrata

Change Happens Foundation
David & Vicki Cox
Peter J. Davis Family Foundation
John Geesman & Kathryn Dickson
Hanford ARC
Becky Hudson
Barbara Imbrie
JiJi Foundation
Peggy & Dick Mitchell
Darryl & Lynne Ott
Steve Starkey & Olivia Erschen
Bill & Linda Tichy
West Marin Fund
Pamela & Alison Wright
Susanne Zito

\$2,500 - \$4,999

Anonymous
Anne Baxter & Doree Allen
Barbara A. Beno & Peter Crabtree
Robert & Xentry Blitzer
Allan & Sydne Bortel
Martin E. Brown & Rhonda Bennon
Deborah Coburn-Foote
& Lester Foote
Kent Deverell & Danielle Farmer
Larell L. Fineran
John H. N. Fisher &
Jennifer Caldwell
Richard & Luisiana Gale
Jane M. Gitschier

Renee Goad
Katherine & Michael Matthay
National Park Foundation
The Outdoor Foundation
Melissa Nelken & Ronald Lee
Rebecca L. Patton &
R. T. Goodrich Jr.
Louis Ptak & Camille Jackson
T.M. Ravi & Francine Lejeune
B.T. Rocca Jr. Foundation
Steven & Elizabeth Rosenberg
Members of the Sacramento Valley
Morgan Horse Club
Jocelynn & Richard Stone



© Dallas Smith



© Fabrice Florin



© Bob Gunderson

RECREATION AND LIFE-LONG LEARNING

PRNSA helps visitors who want to deepen their park experience by connecting them with a community of naturalists, artists, historians, and park staff with broad expertise in the history, landscape, science, plants, and animals of Point Reyes National Seashore. This year, 1,685 participants in 138 Field Institute classes studied birds and botany, hiked new trails, were inspired to stretch their painting skills, and much, much more. In 2016, we hosted four art shows at the Red Barn in Bear Valley that showcased the history and beauty of the Seashore, including a Darby Hayes photography exhibit that highlighted the wildlife and drama of wild spaces found in western national parks.

We hosted a seven-day immersive natural history training program in partnership with UC Davis, using the park as an outdoor classroom. This year, 43 new California Naturalist graduates will leverage their deeper understanding the park and California’s natural resources as volunteer citizen scientists in their communities.

As part of our Centennial Celebrations we launched “Locals and Friends Nights,” a new program to offer fun ways for community members to connect with the mission of the park. The first two

\$1,000 - \$2,499

- Anonymous
- Angie & Peter Ackley
- Sallie & Edward Arens
- Bank of Marin
- Robert P. Battersby
- Jo Ann S. Berman
- Blu Kicks
- Josephine H. Brownback
- Bubble Real Estate
- Alexander & Cornelia Calhoun
- California Alpine Club Foundation
- Carlos Porrata Photography
- Pamela & John Casaudoumecq

- Amy & Steve Catalano
- James & Margaret Chapin
- Anthony & Karen Chernesky
- Donald R. Clark Jr. & Jillian Clark
- Ed & Nancy Clock
- Terry & Zeo Coddington
- Jeanne C. Collester
- Commonweal
- Ed & Nancy Conner
- Cowgirl Creamery
- Ciara Cox & Margaret Wu
- John & Barbara Crary
- Danny Dawson & Claudine Co
- Mark & Maria Denzler
- Rebecca S. Draper Fund

- Drexler Estate Fund
- Christopher Ellison
- Jules & Meryl Evens & Avocet Research Associates
- Dale Fehringer & Patty McCrary
- Al Garren Fund
- Mitchell Feldman & Jane Kramer
- Leonard Goldschmidt & Jeanne E. Reisman
- Grace & Gerald Green
- Lucile P. Griffiths
- Rachel Hamilton
- Anna Hawken
- Ruth Holton-Hodson
- Andrew & Susan Howard



© Daniel Dietrich



© Deirdre Nemmers

events were a screening of the film “Pelican Dreams” and a reading, talk, and sea shanty sing-along to highlight the publication of *The Sea Forager’s Guide to the Northern California Coast*.

CONSERVATION THROUGH SCIENCE AND THE ARTS

PRNSA works in partnership with the National Park Service to promote scientific inquiry and research that informs park management policies and practices. PRNSA supports this effort by financing projects and collaborating on educational experiences that inspire students to pursue careers in science and conservation.

With the help of our supporters, PRNSA funded research programs to study and monitor endangered and other key species found in the park, including the western snowy plover, northern spotted owl, Coho salmon, northern elephant seal, and Sonoma spineflower. Much of this work was possible thanks to the support of nineteen high school and college-level interns who worked side-by-side with park staff on dune restoration, archeology, range management, invasive plant control, and wildlife monitoring projects. Through our Marine Research Fund, we supported the work of two post-graduate research fellows to track eelgrass restoration in Drakes Estero and study local adaptation for sea kelp at the Seashore. *continued...*



© Pat Ulrich

More than 490 species of birds and 72 species of mammals are found within Point Reyes National Seashore’s 71,000 acres.

Gary Ireland & Elizabeth Zarlengo
Anna Kondolf & Peter Brock
Manfred Kusch
Maria B. Loria & Aden Mudge
Katherine & Michael Matthey
Marin Community Foundation
Andrea Meghrouni-Brown &
Jeffrey Meghrouni-Brown
Karri & Peter Michell
Ralph & Mae Mihan
Charles & Kathleen Mills
William F. Moseley
Linda Mounts
Barbara P. Newell
Donald & Diane Nunemaker

Johanna Muth & Harris Nussbaum
Karen Offereins
Pacific Gas & Electric Company
Phalarope Fund of Community
Foundation Sonoma County
Point Reyes Seashore Lodge
Stephanie Riger & Dan Lewis
Natalie Roe & Michael Levi
Rose Foundation for
Communities & the Environment
Seth & Margaret Rosen
Anne & Boyard Rowe
Patricia & Glenn Rudebusch
Dennis Ryan &
Rebecca Sutter-Ryan
Christine Sansom

Lelia & Frank Seidner
Jennifer Siu
Catherine Smith & Michael Cripps
John & Suzanne Speh
Kandice Strako
Mary Ellen Trainor
Marjorie & Barry Traub
Janet Traub
Trystan Upstill
Peter Van Der Naillen &
Bridget Flanagan
Catherine & Frederick Waddell
Peter & Jody Wardle
Zac Weinberg
Scott & Nini Whidden



© Bergreen Photography

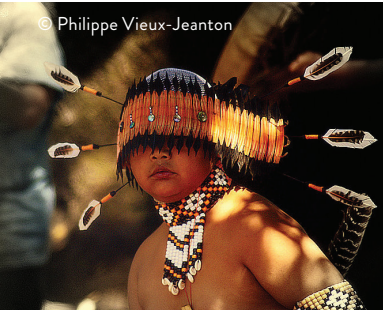

© Philippe Vieux-Jeanton

The Kule Loklo Big Time Festival at the Park’s interpretive Coast Miwok village introduces people of all ages to the native history and cultural resources of Point Reyes.

continued from previous page

Our Science at the Seashore program brought 1,000 school-age children to the park for day-long field trips, where they practiced hands-on science while learning about ecology, restoration, and healthy oceans.

Thanks to a grant from the National Endowment for the Arts, PRNSA collaborated with the Mesa Refuge, a writer’s retreat located in Point Reyes Station, to launch its first-ever Artist-in-Residence program in the park. Six artists and writers spent a week at the Seashore contributing their talents to the theme *Climate Change on the Western Edge*, with a public presentation to follow this year.

In 2016, PRNSA and the park completed the restoration of the Estero Trail. As one of the park’s most visited trails, we were pleased to contribute to a re-routing and restoration of the trail that improves the experience for hikers, while better protecting both wildlife habitat and pastoral rangeland.

William L. Price
Charitable Foundation
William Wolff & Wendy Sturtz
Patty & Jack Wright Foundation

\$500 - \$999

Anonymous (3)
John Amos
Mr. & Mrs. Thomas R. Baruch
Nancy & Joachim Bechtle
Foundation
LaVonne Blasche
Meade Boutwell
Gretchen D. Breiling
Timothy & Margaret Brown

Richard & Deane Bunce
Eunice Chee
Steve Costa & Kate Levinson
Dorothy Dayton
James Desser & Peggy Orr
David & Catherine Dyaico
Kenneth & Ann Emanuels
Martenza & Michael Faer
Thomas Feldstein
Elizabeth Fenwick
Robin & Yoav Gal
Ty & Sibylle Gurler
Howard & Pamela Hatayama
Lynne Heinrich
Susan Hill

Bruce & Joan Herriges
Mark & Ilona Jacobson
Samaria Jaffe
Jeffrey & Jeri Johnson
Mike & Anna Kehoe
Brannon Ketcham &
Kathleen Abbott
David & Penny Kweder
Mary Jane Large &
Marc A. Levinson
The Sam Lawson &
Laurel Mayer Fund
Andrew Lazarus & Naomi Janowitz
Nancy Leavens
Hollis G. Lenderking



VOLUNTEERING AND STEWARDSHIP: HELPING US DO MORE!

Point Reyes volunteers get behind-the-scenes access to seashore science, working with wildlife biologists and other park staff to restore habitats and gather data on plant and animal species. As interpretive docents, volunteers inform, educate, and delight visitors about snowy plovers, whales, elephant seals, and tule elk.

In 2016, PRNSA and the Seashore collaborated to further strengthen our combined volunteer programs. We expanded our outreach, increasing the number of volunteers, volunteer hours, and bottom-line aid to the park. Combined, 1,290 volunteers worked with us to help protect, preserve, and share the wonders of Point Reyes National Seashore. Highlights of this partnership include the recently restored native plant nursery, coordination of volunteer support for the clean-up of Drakes Estero, and the new Palomarin Trail Steward program, which was created to help manage the surge in visitors at the southern end of the park.

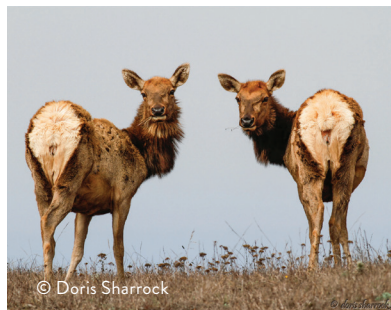

© Doris Sharrock

Volunteer as a wildlife docent, work on wilderness trailheads, or cultivate and plant native flora. Connect with your park and make great new friends!

J. D. Malone & Lynn McCarthy

Andrew Markwald

Brian Marvin

Bob & Ruth McClure

George & Marie McKinney

Pamela McNeeley

Dr. William Meehan &

Dr. Laura A. Roebuck

Abigail W. Miller & Marc Loran

Clare Miller-Watsky & Paul Watsky

Larry & Lynne Moore

Sandy Ng

John S. Nelson

New Resource Bank

Randy & Blair Newsome

Judy O'Shea

David Powers & Beverly Schor

Bill & Caroline Press

Michael F. Ring & Jackie Bonner

Dennis & Judith Rodoni

Marty & P.J. Rosenthal

Gayle Sarlatte

Thomas A. Savignano &

Peter A. Benson

Jean Schiro-Zavela & Vance Zavela

Gregory & Victoria Seal

John & Julie Serences

Carol S. Shawn

Sierra Club -

San Francisco Bay Chapter

Eric Sims

Todd Steiner & Lynette McLamb

Britt & Susan Stitt

Kimberlee Stryker &
Mark Anderson

Sunyo & Carole Suhaimi

John E. Sundberg &

Eileen Freedland

Jack Sunday

Sweetwater Fund

David Theis & Sarah Royce

Michael Tilson Thomas

Howard R. Turner

Jean Vierra

2016 FINANCIALS

Year ended September 30, 2016

Thanks to generous gifts from individual donors and foundations, PRNSA helps the Park care for 71,000 acres of stunning coastal estuaries, trails, and wilderness. Your donation dollars, combined with the work of 1,290 volunteers and more than 100 National Park Service staff, create amazing visitor experiences and steward Point Reyes for future generations. We're better together, and we couldn't do it without you!

SUPPORT & REVENUE

Contributed Income
64.6%

Program Revenue
34.3%

Investment Income
1.1%

Total Support & Revenue
\$ 2,338,737.93



Richard & Jacquelyn Walton
David Wimpfheimer
Rich & Diane Zimmerman

\$250 - \$499

Anonymous (5)
Sally Ajinga
Warren E. Anderson
Robert & Judy Aptekar
M. Vickey Aubrey
Jessica Beebe & Gwendolyn E. Rino
Howard Behle
The Alan L. Blum Family Fund
Eleanor Boba & Alan Humphrey

David R. Bridgman
Patricia Callahan & David Dee
Bayard Carlin
Polly Chandler & Greg Chanis
Lucia Choi & Gregory Dalton
Malinda Christensen
Dr. Julie Clark & Malgorzata Garlicka
Sheri & George Clyde
Mary Ann Cobb & Peter Wilson
John & Rosalind Colver
Cordell Bank Marine
Sanctuary Foundation
Charles M. Crane & Wendy Breuer

Ronald & Kristin Dick
Phyllis A. Eisenbaum-Apple & Cass Apple
Donna & Steve Faure
Kathy Fell
Catherine Blair Fisher
Alfred B. Fowler, III & Suzanne C. Podegracz
Robert & Henriette Fremont
Wendy Friefeld & Gary M. Thompson
Christine & John Furnas
Chandra Go
Dennis B. Goldstein & Nancy A. Elenberger

EXPENSES

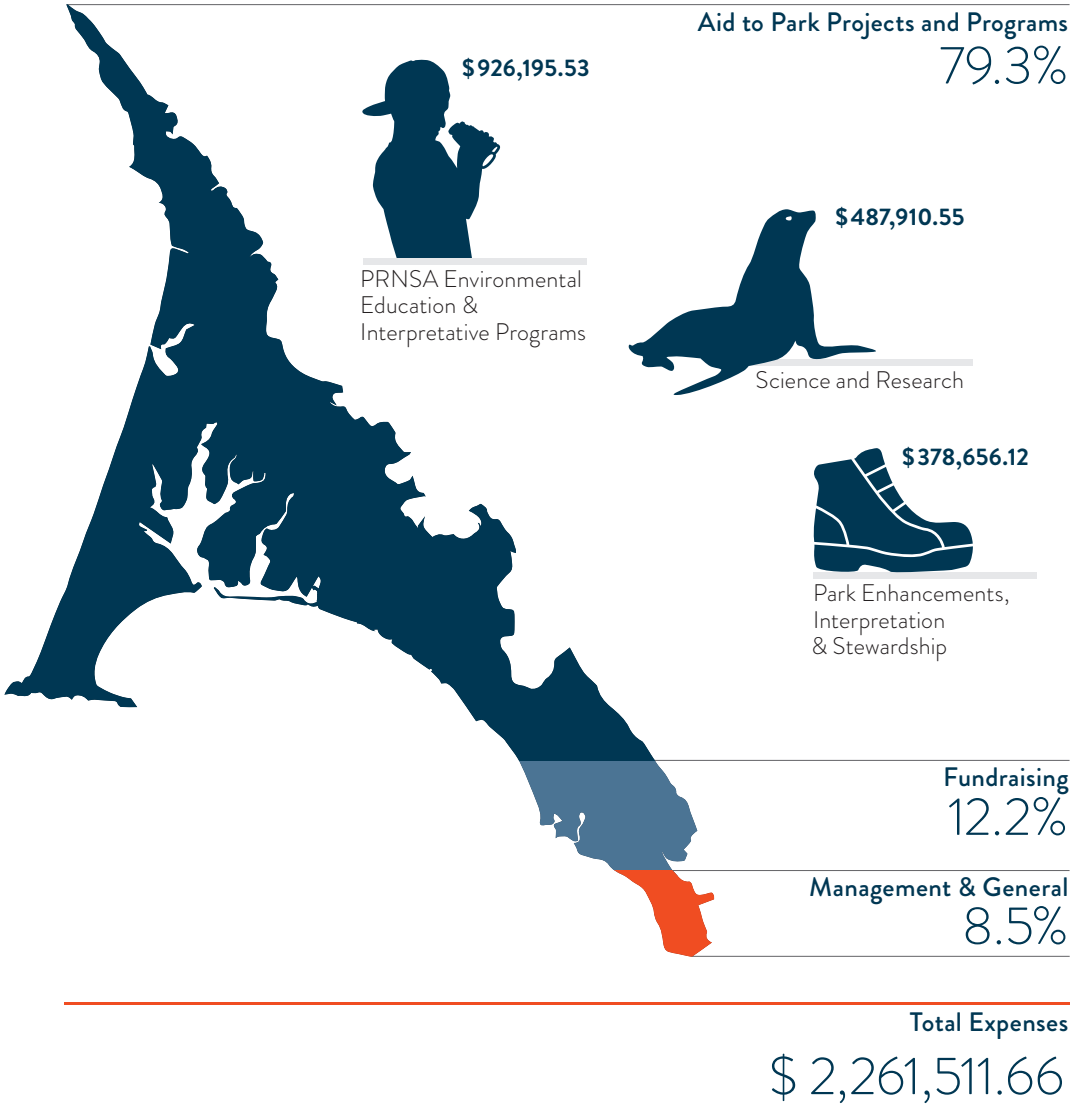

Peter & Kristin Gordon
 Donald & Rebecca Grether
 Dolores M. Hansen
 Delia & William Harr
 Patricia A. Healy
 Congressman Jared Huffman &
 Susan Huffman
 Mary Jaffe
 Marcine M. Johnson, PhD
 Phillip & Katharine Johnson
 Judith Kemeny & Paul Feigenbaum
 Grace Kim
 Heidi Klausner
 Chapin Koch & Tricia Stone
 Martha H. Kohler

Kim Kowalski
 Dr. Juliet A. Lamont &
 Dr. Philip N. Price
 Heinz G. Lankford & Kathe Kiehn
 Doreen Leighton
 Jack & Ruth Lemein
 Ilene Levinson
 Ivan & Leah Light
 Cynthia Lloyd
 Sally & Frank Lopez
 Manasse & Boetani
 Charitable Fund
 Marin State Parks Association
 G. Steven & Gail Martin

Amy Meyer
 Amey S. Miller & David H. Kiel
 Cercie & Michael Miller
 Marion D. Miller & Jack Freeman
 Bradley Mills
 Kathryn Minnis
 Eunice and Vincent Panetta
 Zeese Papanikolas &
 Ruth H. A. Fallenbaum
 Tom & JaMel Perkins
 Carlos & Rebecca Porrata
 Patricia Powell
 Karen Rafton
 John & Dana Richards
 Jim & Gail Rolka

OUR MISSION

Founded in 1964, Point Reyes National Seashore Association (PRNSA) works in partnership with the National Park Service to preserve and enhance the extraordinary natural, cultural, and recreational resources of the Point Reyes National Seashore. PRNSA strives to connect the public with the park and inspire engagement on environmental issues through education programs that promote enjoyment, understanding, and stewardship of the natural world.

Victoria & Terry Rosen
John B. Rowe
Rishi Schweig & Amy Whelan
Vicki Serianni
Judith Shaw
Terri Shettle
Houda Silcock
Gail Soldavini
Donald Stang & Helen Wickes
Molly Sterling
Elaine & Dwight Straub
Philip & Cindy Strause
John & Elouise Sutter
Joan Tarver
Richard Taylor &

Tracy Taylor-Grubbs
Samuel & Julia Thoron
William J. Toasperm
Nancy Turner & John Rushton
Sigal Tzoore
Sloan & Priscilla Upton
Diane & Gary Vornoli
James M. Wagner & Celia Jenkins
Randi & Jerry Walker
David & Mary Warnimont
Matthew M. Werdegar
Evelyn Jo Wilson &
Carol F. Bennett
Paul Wiseman
Matthew & Joann Zlatunich

TRIBUTE AND MEMORIAL GIFTS

GIFTS MADE IN HONOR OF:

Simone Balch
Barbera Brooks & Peggy Mitchell
Julia Burke
Betty Anne Carlin
Jules Evens
Donna Faure
Kristin Gilliss
Leslie Kruth
The parents of Jane A. Lamph
Kyra Millich
Peggy Mitchell

PRNSA Board of Directors

Michael Deverell - Board Chair
Maureen Kennedy - Vice Chair
David Wilson - Treasurer
Peggy Mitchell - Secretary
Dick Bunce
Betty Anne Carlin
Amanda Eichstaedt
Richard Gale
Don Lloyd
Kirk Marckwald
Ralph Mihan
David Wimpfheimer
Pamela Wright

PRNSA Advisory Council

Steve Costa
Burr Heneman
Doug McConnell
Amy Meyer
Carlos Porrata
Dennis Rodoni
Tom Sargent
Armando Quintero

PRNSA Staff

Samaria Jaffe - Executive Director
Donna Faure - Associate Director
Bradley Mills - Business Manager
Marc Matheson - Development Coordinator,
Events & Volunteers
Julia Burke - Development Coordinator, *Membership*
Rick DiDia - Grants Manager
Jamie Shulander - Facilities & Operations Manager
Lynn Hinck - Youth Programs Director
Sam Chiriboga - Environmental Education
Coordinator, *Youth Programs*
Leslie Adler-Ivanbrook - Program Manager,
Science at the Seashore
David Pascoe - Field Institute Manager
Alyssa Tanner - Education Office Coordinator,
Field Institute
Devin Currens - Retail Manager
Sharon Hurley - Bookstore Associate
Carol Tenter - Bookstore Associate
Brett Poirier - Bookstore Associate

© 2017 Point Reyes National Seashore. All rights reserved. Reproduction permitted with attribution.

Mary Morgan & Heather Furnidge
Morgan Horse Ranch
Preservation Fund
The Moss Family
The marriage of
Jane Newkirk & Paul Canulla
Point Reyes itself
Point Reyes
Jim Rolka
Molly Runner
Fred Sanders
Sequoia
Amy Trainer
The marriage of
David Wimpfheimer & Patty Hoyt
The Wolff Children

Seeger Wolff
Cynda Yvas & her
dedication to the children

GIFTS MADE IN MEMORY OF:

Bill Carlin
Douglas R. Christian
Robert Colburn
Elizabeth Doreen DeWitt
Helen Feldman
Betty Jo Fisher
Mabel Fong
Naima Haddada
Judith E. Ireland
Maggie Johnston

Our friend Karen, who enjoyed
hiking & supporting parks & wildlife
Nils-Olove Langenborg
Toan Le
Silan Lieskovsky
best friend, Kevin M.
Scot H. Mende
Marge Metzger
Barbara H. Morgan
Bob & Moira Reinberg
Harold Weiss
Bill West
Ward G. Wilson
Jim Wright



POINT REYES
NATIONAL SEASHORE
ASSOCIATION

JOIN THE PETER BEHR CIRCLE

As a member of the Peter Behr Circle,
you will join a group of leaders
who make annual gifts of \$1,000 or more
to support the work of the
Point Reyes National Seashore Association.
Your gift will help restore, preserve,
and protect species, habitats, and historic
sites within the park and fund
environmental education programs.

CONTACT

Donna Faure, Associate Director
415.663.1200 x 303 | donnaf@ptreyes.org